Sing a Song of Song
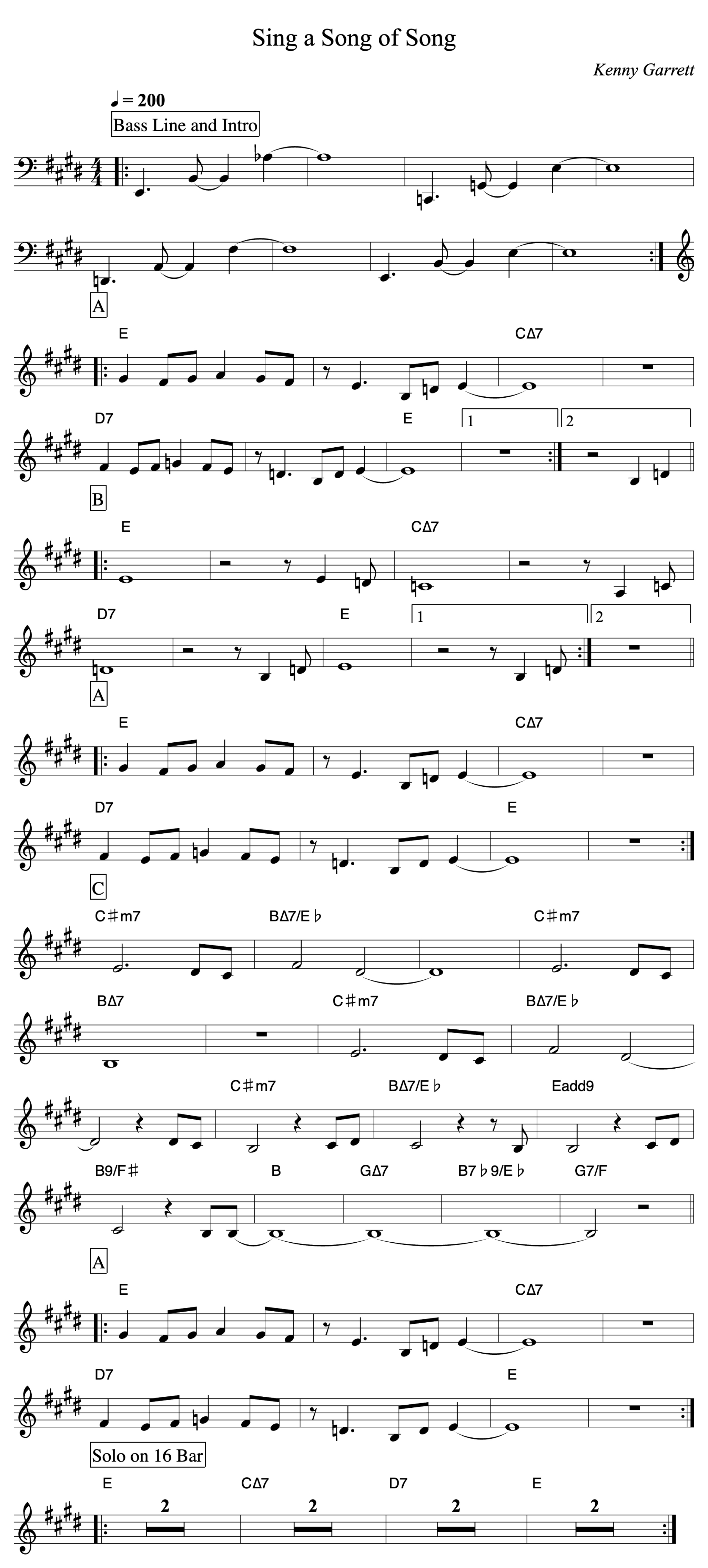
Kenny Garrett